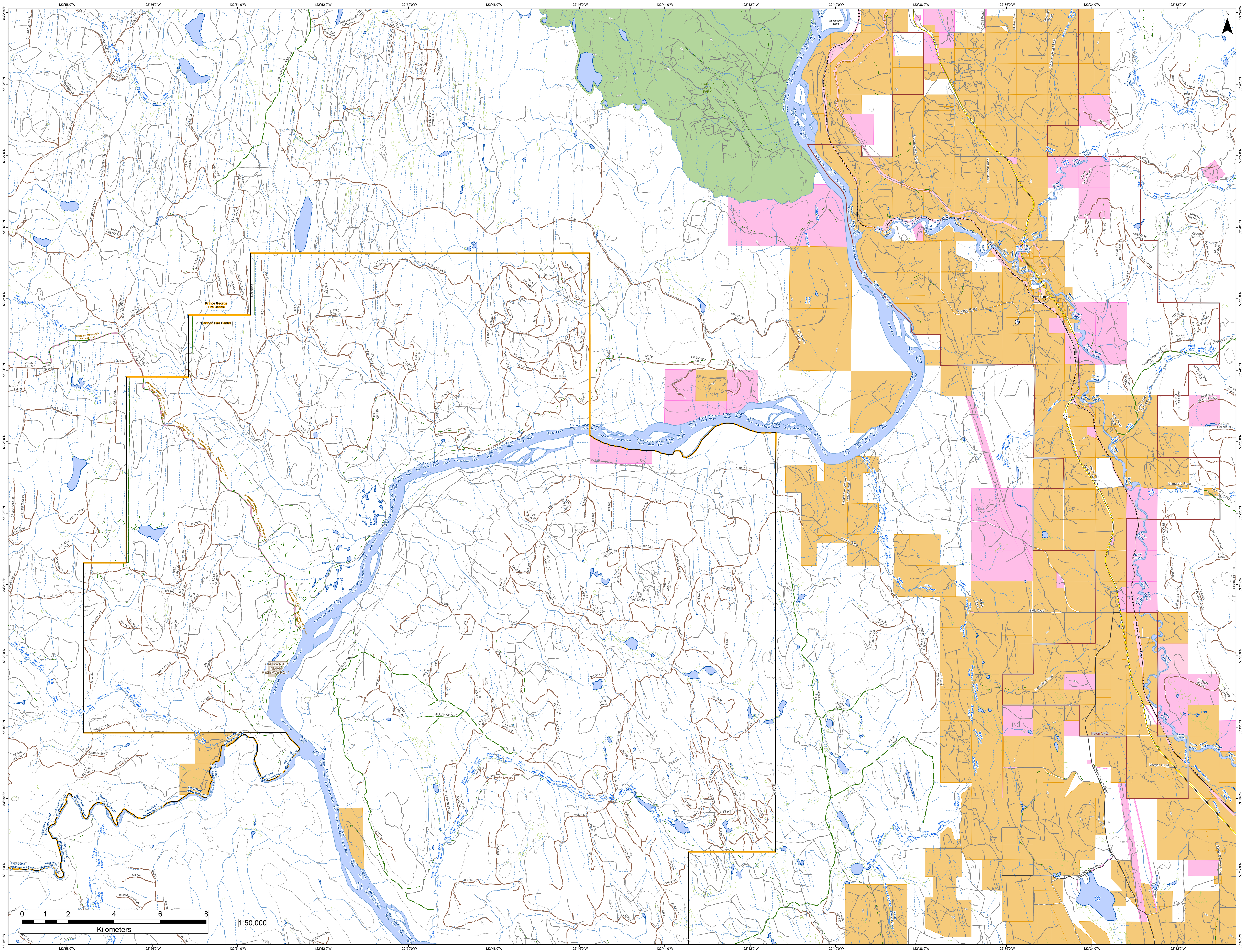

N
122°58'0"W
122°56'0"W
122°54'0"W
122°52'0"W
122°50'0"W
122°48'0"W
122°46'0"W
122°44'0"W
122°42'0"W
122°40'0"W
122°38'0"W
122°36'0"W
122°34'0"W
122°32'0"W
53°29'0"N
53°28'0"N
53°27'0"N
53°26'0"N
53°25'0"N
53°24'0"N
53°23'0"N
53°22'0"N
53°21'0"N
53°20'0"N
53°19'0"N
53°18'0"N
53°17'0"N
53°16'0"N
Prince George Fire Centre
Cariboo Fire Centre
FRASER RIVER PARK
Woodpecker Island
Fraser River
Hixon
Hixon VFD
Hixon Creek
Naver Creek
Government Creek
Buckley Creek
Grundell Creek
Pedley Creek
Terry Creek
Airfield Creek
Whites Landing Creek
Meadowbank Creek
Laura Brook
Porter Creek
Bonnaire Creek
Tako Creek
Marvin Creek
Charleson Creek
West Road (Blackwater) River
Chubb Lake
BLACKWATER INDIAN RESERVE NO. 1
Alexander MacKenzie Heritage Trail
ALEXANDER MACKENZIE TRAIL
MACKENZIE LOOKOUT
Rte 97 Nb Cariboo Highway
97
Cliff Road
Michel Road
Grundall Road
Colebank Road East
Brownscombe Road
Sahlstrand Road
Hixon Creek Road
Thorley Road
Lake Creek Road
Pedley Lake Pit Road
Mcmurtrie Road
Strathnaver Whites Landing Road
Baskin Road
Frank Road
Plett Road
Hannekan Road
Morgan Road
Quesnel-hixon Road
Chubb Lake Road
Meadow Creek Road
NAVER-PENNEFATHER
NAVER-TERRY FSR
NAVER-YARDLEY FSR
MOONEY FSR
MOON 6000
MOON 9000
MARVIN CREEK
MARVIN CR A
MAIN
CP 2, MAIN
CP 7, MAIN
B-7M(MAIN)
TFL5 PRE DEV
TFL5 CP 14B
TFL5 CP 17C
TFL5 CP 50-26
TFL 5 CP 18D AND 40
TFL 5 CP 40 BK 62/3
TFL53
TFL50
TFL50B
TFL1004_1
TFL1001_2
CP 601-604 AM 2
CP 606 AM 5
CP 417 AMEND 6
CP 429 AMEND 3
CP 404 AMEND 1
CP 860 AMEND 12
A20013-42W
0
1
2
4
6
8
Kilometers
1:50,000